

Your road map to...

THE RURAL ROUTE!

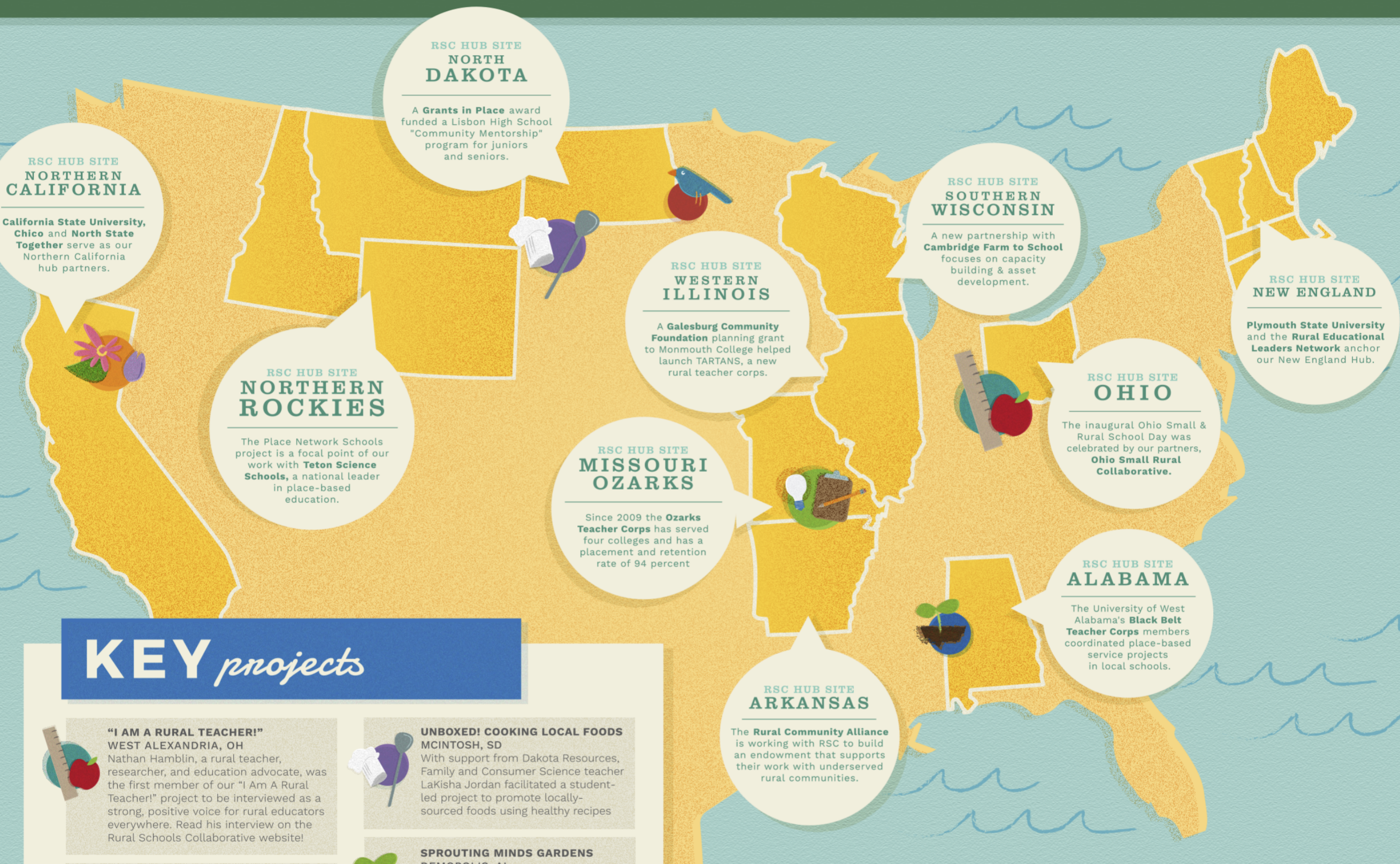

**RSC HUB SITE
NORTH DAKOTA**

A **Grants in Place** award funded a Lisbon High School "Community Mentorship" program for juniors and seniors.

**RSC HUB SITE
NORTHERN CALIFORNIA**

California State University, Chico and North State Together serve as our Northern California hub partners.

**RSC HUB SITE
SOUTHERN WISCONSIN**

A new partnership with **Cambridge Farm to School** focuses on capacity building & asset development.

**RSC HUB SITE
NEW ENGLAND**

Plymouth State University and the **Rural Educational Leaders Network** anchor our New England Hub.

**RSC HUB SITE
NORTHERN ROCKIES**

The Place Network Schools project is a focal point of our work with **Teton Science Schools**, a national leader in place-based education.

**RSC HUB SITE
WESTERN ILLINOIS**

A **Galesburg Community Foundation** planning grant to Monmouth College helped launch TARTANS, a new rural teacher corps.

**RSC HUB SITE
OHIO**

The inaugural Ohio Small & Rural School Day was celebrated by our partners, **Ohio Small Rural Collaborative**.

**RSC HUB SITE
MISSOURI OZARKS**

Since 2009 the **Ozarks Teacher Corps** has served four colleges and has a placement and retention rate of 94 percent

**RSC HUB SITE
ALABAMA**

The University of West Alabama's **Black Belt Teacher Corps** members coordinated place-based service projects in local schools.

**RSC HUB SITE
ARKANSAS**

The **Rural Community Alliance** is working with RSC to build an endowment that supports their work with underserved rural communities.

KEY projects

**"I AM A RURAL TEACHER!"
WEST ALEXANDRIA, OH**

Nathan Hamblin, a rural teacher, researcher, and education advocate, was the first member of our "I Am A Rural Teacher!" project to be interviewed as a strong, positive voice for rural educators everywhere. Read his interview on the Rural Schools Collaborative website!

**UNBOXED! COOKING LOCAL FOODS
MCINTOSH, SD**

With support from Dakota Resources, Family and Consumer Science teacher LaKisha Jordan facilitated a student-led project to promote locally-sourced foods using healthy recipes

**NEW REGIONAL RURAL OFFICE
MISSOURI OZARKS, MO**

We opened an Ozarks regional rural education office with support from the Community Foundation of the Ozarks and the Big Idea program.

**SPROUTING MINDS GARDENS
DEMOPOLIS, AL**

Allie Marques, a young Black Belt Teacher Corps pre-service educator, teamed up with local businesses to build multiple school garden beds for students in Demopolis, Alabama's Public Schools.

**NATIVE POLLINATOR GARDEN
FRENCH GULCH-WHISKEYTOWN, CA**

Teachers Ember Swan & Linda Swayne used a Grants in Place award to build a native plant and pollinator garden for an outdoor classroom at this rural northern California school.

**LAKE PARK AUDUBON GRANT
LAKE PARK, MN**

With support from West Central Initiative, Kathrina O'Connell's sixth grade class learned about their town's namesake: John J. Audubon. Students did an interdisciplinary, hands-on study of their town history and feathered friends!

Rural Schools Collaborative HUB SITES

Rural Schools Collaborative hubs (shown above) are vehicles for organizing and sharing the transformational work of our partners in a geographic region. RSC's action-oriented hubs provide a flexible and cost-effective infrastructure for the organization. The relationships between the hubs and RSC are mutually beneficial.

FIND OUT MORE: ruralschoolscollaborative.org/our-work/rsc-hubs

Take the scenic RURAL ROUTE



driving home the
rural advantage!

ANNUAL REVIEW 2017-18

MESSAGE *from the chair*

We are pleased to present the Rural Schools Collaborative's annual report, **The Rural Route**, highlighting RSC's third year. This road map invites you to explore our world of grassroots projects and initiatives.

The Rural Schools Collaborative **strengthens the bonds between schools and communities** through place-based engagement, rural philanthropy, and developing teacher-leaders. We implement this mission in four specific ways: supporting Rural Teacher Corps projects, promoting school foundations, administering Grants in Place, and collaborating on the Place Network Schools.

This past year **10 regional hubs** have organically emerged in response to the RSC's mission and purpose. Remarkable! Our unique "hub" concept has enabled a variety of regional collaborations to shape and implement customized, mission-aligned projects and programs.

The Rural School Collaborative's modest administrative structure is supported by a board-driven 3-year capitalization plan approximating \$300,000. This lean development model allows us to stay keenly focused on our mission. We appreciate the organizations, entities, and individuals who have rallied to support the RSC and its work with rural schools and communities across the country. Thank you.

James Beddow
Board Chair
Sioux Falls, SD

Thank you to our 2017-18 Board of Directors

JIM BEDDOW
CHAIR
Sioux Falls, SD

JOSHUA GIBB
VICE CHAIR
Galesburg, IL

JULIE LEETH
TREASURER
Springfield, MO

CAROL SILVEY
SECRETARY
West Plains, MO

DAVID ARDREY
Murphysboro, IL

RENEE CARR
Fox, AR

LARRY LEE
Montgomery, AL

GARY FUNK
EX-OFFICIO
Cambridge, WI

Rural Schools Collaborative 2017-18 Regional Hubs & Contacts

ALABAMA
Jan Miller
University of West Alabama

ARKANSAS
Renee Carr
Rural Community Alliance

NORTHERN CALIFORNIA
Kevin O'Rorke
North State Together
Ann Schulte
California State Univ. Chico

NORTH DAKOTA
ElRoy Burkle
North Dakota Small
Organized Schools

WESTERN ILLINOIS
Joshua Gibb
Galesburg Community
Foundation

MISSOURI OZARKS
Julie Leeth
Rural Schools Partnership

NEW ENGLAND
Linda Carrier
Rural Educational
Leaders Network -
Plymouth State University

OHIO
Kirk Koennecke
Ohio Small & Rural
Schools Collaborative

NORTHERN ROCKIES
Nate McClennen
Teton Science Schools

SOUTHERN WISCONSIN
Emily Meier
RSC Operations

Rural Schools Collaborative 2017-18 Advocates

CHRISTOPHER CRAIG
Springfield, Missouri

ANDREA EVANS
Chicago, Illinois

BRIAN FOGLE
Springfield, Missouri

LAVINA GRANDON
Everton, Arkansas

FAITH HARKEY
Naples, Florida

STEVEN JOHNSON
Lisbon, North Dakota

MIKE KNUTSON
Watertown,
South Dakota

JAN MILLER
Livingston, Alabama

BRIAN REID
Charleston, Illinois

ANN SCHULTE
Chico, California

JEANNE SURFACE
Omaha, Nebraska

PAUL THEOBALD
Foster, Nebraska

JANE WARD
Rural Education Fellow
Koshkonong, Missouri

CANDACE WILLIAMS
Elaine, Arkansas

Rural Schools Collaborative 2017-18 Staff

GARY FUNK
Director

EMILY MEIER
Assistant Director of
Community Engagement



FACEBOOK
Rural Schools Collaborative



INSTAGRAM
rural_schools



TWITTER
rural_schools

info@ruralschoolscollaborative.org

OUR VALUES

We believe that a sustainable rural future must include a **thriving rural landscape**. Simply stated, small towns and small schools **get better together**.

Our work strengthens the bonds
between **rural schools & rural
communities** through:

Place-based engagement
Rural philanthropy
Developing teacher-leaders



OUR DONORS

Thank you to the following donors and organizations for supporting our campaign for 2020 and Rural Schools Collaborative programming partnerships.

\$20,000 and more

Big Idea Program,
Glenstone Square,
Springfield, Missouri
Community Foundation
of the Ozarks, Missouri
Galesburg Community
Foundation, Illinois
Sixteenth Section Archi-
tecture & Development,
Cambridge, Wisconsin

\$10,000 and more

James T. and Jean Beddow,
Sioux Falls, South Dakota
Jana and Gary Funk,
Cambridge, Wisconsin
Rural Community Alliance,
Little Rock, Arkansas
The University of West
Alabama, Livingston
West Central Initiative,
Fergus Falls, Minnesota

\$5,000 and more

Association of Illinois Rural
and Small Schools
Wendell Bailey,
Willow Springs, Missouri
Dakota Resources,
Renner, South Dakota
Bruce and Julie Leeth,
Springfield, Missouri
Carol Silvey,
West Plains, Missouri
Teton Science Schools,
Jackson, Wyoming

\$1,000 and more

Alabama Friends of
Rural Schools
American Family Insurance,
Madison, Wisconsin
David Ardrey,
Murphysboro, Illinois
Ray F. Aton Memorial Fund,
Springfield, Missouri
California State
University, Chico
Cambridge, Wisconsin
Farm to School Fund
Cambridge Mountain Bike
Park Fund, Cambridge,
Wisconsin
Dean L. Lund Agency, Inc.,
Cambridge, Wisconsin
Forefront, Chicago, Illinois
Josh Gibb, Galesburg, Illinois
Graham Local Schools,
St. Paris, Ohio
Lavina Grandon,
Everton, Arkansas
Parker Griffith Family Foun-
dation, Montgomery, Alabama
Hood Family Donor
Advised Fund,
Springfield, Missouri
Mike Knutson, Watertown,
South Dakota
National Rural Education
Association
North State Together,
Redding, California
Ohio Small Rural Collaborative,
St. Paris, Ohio

Brian and Denise Reid,
Charleston, Illinois
Second Wind Fund,
Springfield, Missouri
Steve and Laurie Struss,
Cambridge, Wisconsin

Additional contributions

John Aeschlimann,
Madison, Wisconsin
Deborah Anderson,
Oakland, Nebraska
Kate Baird,
Springfield, Missouri
Renee and Phillip Carr,
Fox, Arkansas
Rand and Molly Chappell,
Charleston, Illinois
Hal and Kathy Funk,
Springfield, Missouri
Megan Funk, Philadelphia,
Pennsylvania
Pat Funk,
Springfield, Missouri
Randy and Cheri Funk,
Overland Park, Kansas
Brent and Jeannie Glover,
Springfield, Missouri
Rick Gregory,
St. Louis, Missouri
Jay and Kim Handy,
Madison, Wisconsin
Grace and Galen Hasler,
Madison, Wisconsin
Jefferson County American
Federation of Teachers Local
2143, Birmingham, Alabama

Dr. Steven Johnson
Lisbon, North Dakota
Kelly and Louise Knauer
Fund, Springfield, Missouri
Larry Lee,
Montgomery, Alabama
Jonathan Lewis,
Stoughton, Wisconsin
Taylor McCabe-Juhnke,
Seattle, Washington
Susan McKim,
Montgomery, Alabama
Arthur Mallory,
Springfield, Missouri
Emily Meier, Madison, Wisconsin
Jim and Sally Meier,
Waunakee, Wisconsin
Karen Miller, Ozark, Missouri
Winthrop Rockefeller
Foundation, Little Rock,
Arkansas
Howard Spigle,
Buffalo Grove, Illinois
Terry Sivesind,
Madison, Wisconsin
Paul Theobald,
Foster, Nebraska
Third Cup Fund,
Galesburg, Illinois
Sandra Thomastan, Alabama
Horace Williams,
Montgomery, Alabama

Would you like to support
our work? Please visit:
[ruralschoolscollaborative.org
/get-involved](http://ruralschoolscollaborative.org/get-involved)

www.ruralschoolscollaborative.org • P.O. BOX 154 CAMBRIDGE, WI 53523